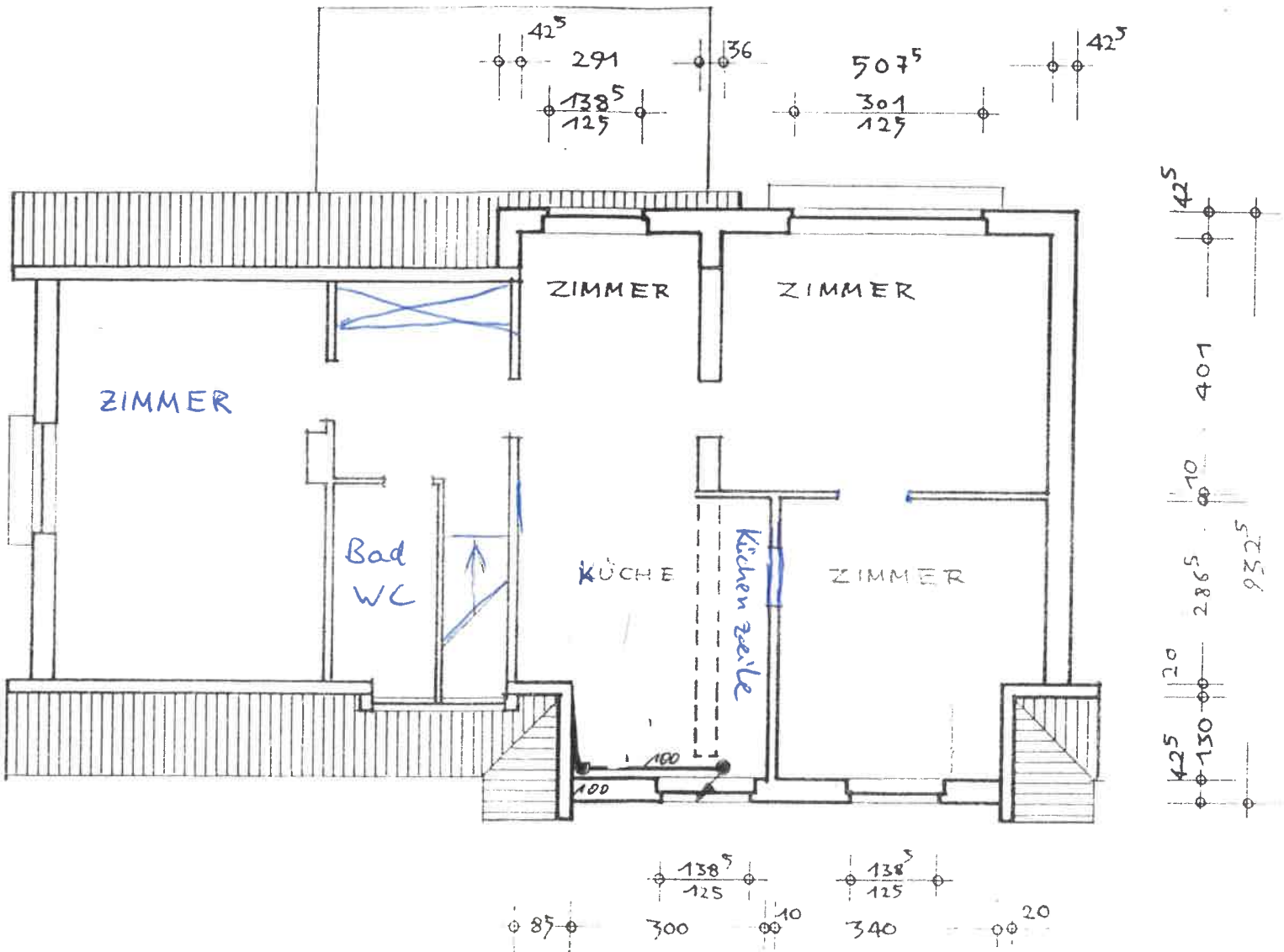

DACHGESCHOSS

KEL

18 DEZ 1996