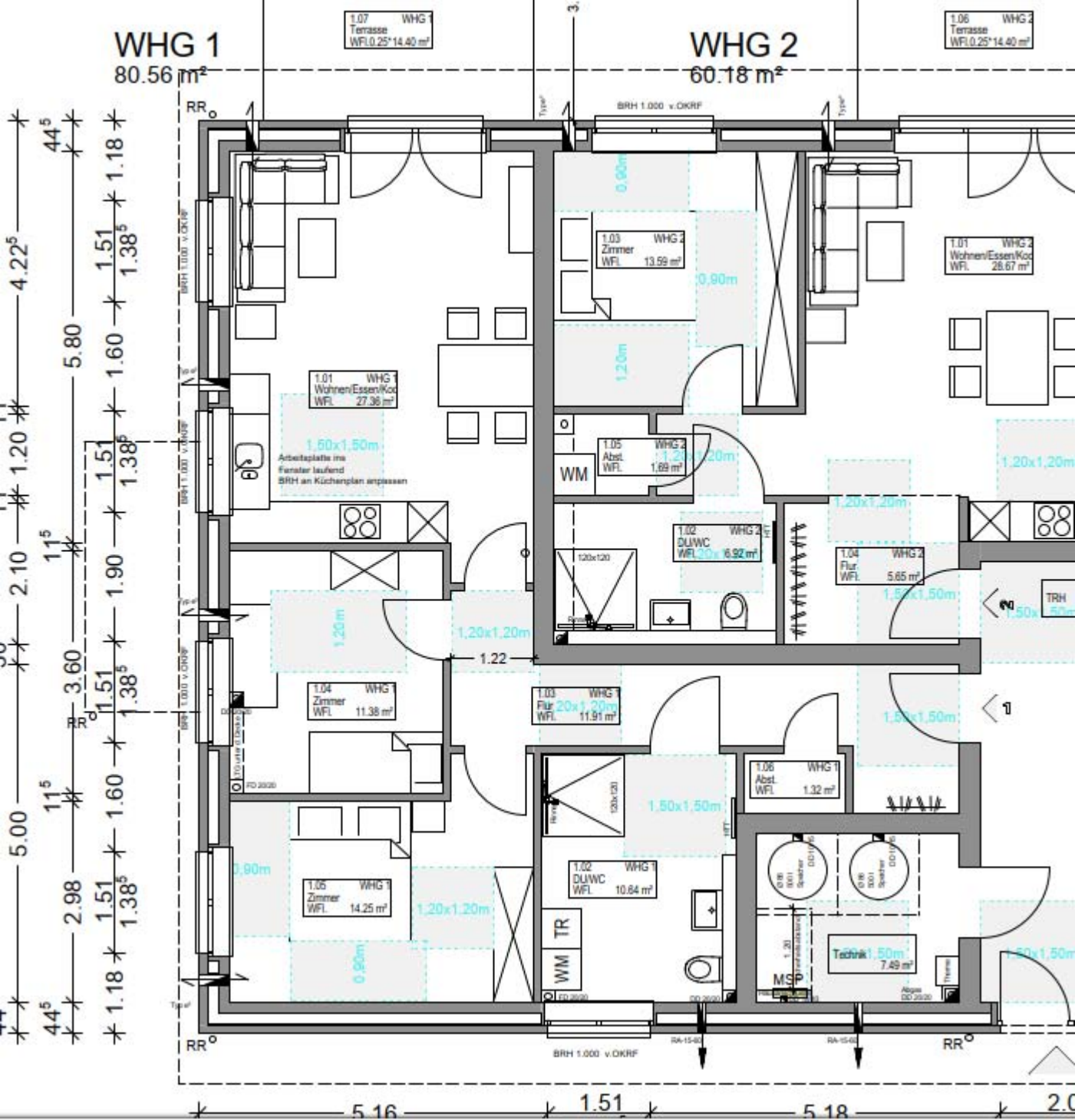
WHG 1
80.56 m²
WHG 2
60.18 m²
1.07 WHG 1
Terrasse
WFL 0.25*14.40 m²
1.06 WHG 2
Terrasse
WFL 0.25*14.40 m²
1.01 WHG 1
Wohnen/Essen/Koc
WFL 27.36 m²
1.03 WHG 2
Zimmer
WFL 13.59 m²
1.01 WHG 2
Wohnen/Essen/Koc
WFL 26.67 m²
1.05 WHG 2
Abst.
WFL 1.69 m²
1.02 WHG 2
DU/WC
WFL 6.92 m²
1.04 WHG 2
Flur
WFL 5.65 m²
1.04 WHG 1
Zimmer
WFL 11.38 m²
1.03 WHG 1
Flur
WFL 11.91 m²
1.06 WHG 1
Abst.
WFL 1.32 m²
1.05 WHG 1
Zimmer
WFL 14.25 m²
1.02 WHG 1
DU/WC
WFL 10.64 m²
Technik
7.49 m²
MSP
WM
TR
TRH
BRH 1.000 v.OKRF
Arbeitsplatte ins Fenster laufend BRH an Küchenplan anpassen
1.50x1,50m
1.20x1,20m
0,90m
1.20m
1.22
5.16
1.51
5.18
5.00
5.80
4.22
2.10
3.60
2.98
44
11
1.18
1.38
1.51
1.60
1.90
1.20